

## **NEW** BeBird Pro R3 Ear Camera

Clients view ear canal in **Real Time**  
Great before and after pics for **Record Keeping**  
Excellent tool for **Referral** purposes and **Mentoring**  
**Clear View** of Ear Canal and Tympanic Membrane  
Ideal **Magnification** for **Diagnosis** and **Treatment**

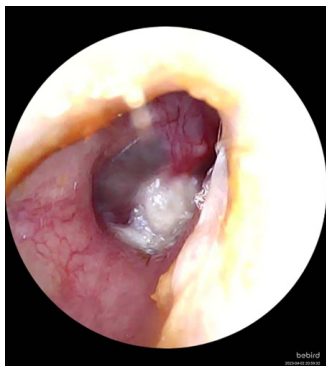

**High Resolution** HD 1080p Camera Otoscope  
**Wireless** 2.4Ghz link to Mobile Phone  
**50 Minutes** Working Time—USB charger  
3.5mm Lens Diameter  
Focal Distance **10-50mm**  
**Waterproof, Dustproof and Fog-proof Lens**

**Camera Price:** \$129  
Includes tools and USB  
charging cable.  
**Postage:** \$5.20  
**Rural:** + \$4.80  
**Delivery:** 3 working days



the mobile ear nurse

**phone:** 0221883755 **email:** sabine@mobile-ear-nurse.nz